

# Hawke's Bay Regional Council Wood Energy Industrial Symbiosis

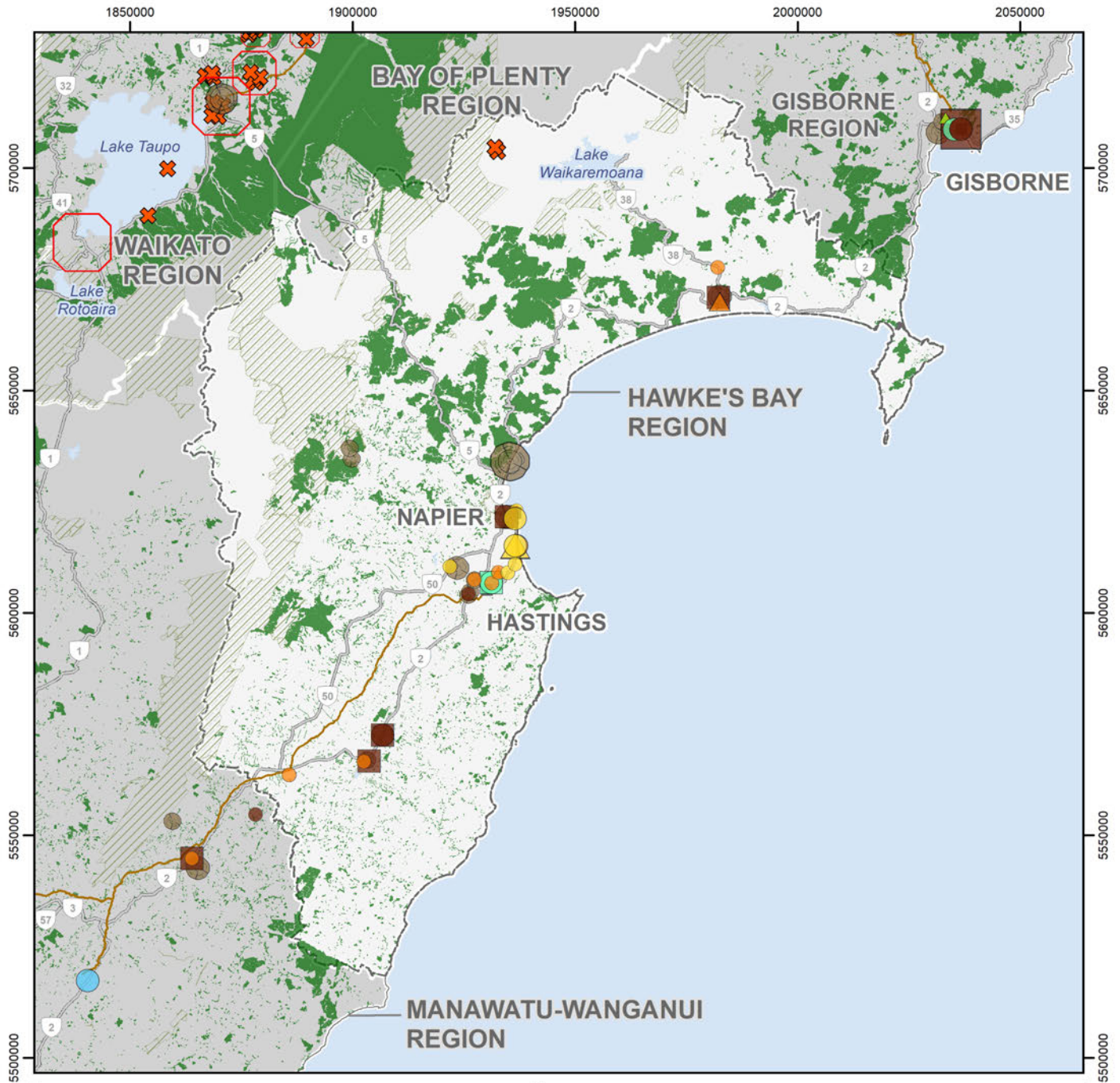

## Legend

### Heat Plant Database

#### Fuel type

- Oil and Gas
- △ Coal
- Biomass

#### Heat Demand

##### Sector

- Dairy processing
- Food processing
- Meat processing
- Horticulture
- Wood / Pulp & Paper
- Other

#### Base layers

- Town
- ✕ Hot spring
- State highway
- Petroleum pipelines
- Lake
- Planted forest
- Conservation area
- Regional Council
- Region of Interest

### Boiler Fuel Demand (PJ)

- <0.1
- 0.1 - 0.5
- 0.5 - 1
- 1 - 5
- 5 - 10
- >10

### Wood processing plant (m3/yr)

- <10,000
- 10,000 - 100,000
- 100,000 - 500,000
- 500,000 - 1,000,000
- >1,000,000

### Geothermal Remaining Stored Heat (PJ)

- 0 - 2,000
- 2,000 - 5,000
- 5,000 - 10,000

0 15 30 60 km

Coordinate System: NZGD 2000 New Zealand Transverse Mercator

Scale: 1:1,350,000 Printing size: A4

Authors: S. Alcaraz  
B. Hock  
P. Hall

Date: May 2018

**Disclaimer:**

The information provided in this map has been prepared for the Client and its specified purposes. Accordingly, any person other than the Client uses the information in this document entirely at its own risk. The map has been provided in good faith and on the basis that reasonable endeavours have been made to be accurate and not misleading and to exercise reasonable care, skill and judgment in providing such information. Neither Scion, GNS Science, The University of Waikato nor any of their employees, officers, contractors, agents or other persons acting on their behalf or under their control accepts any responsibility or liability in respect of any information provided in this Map.